

GROW

with Geistlich

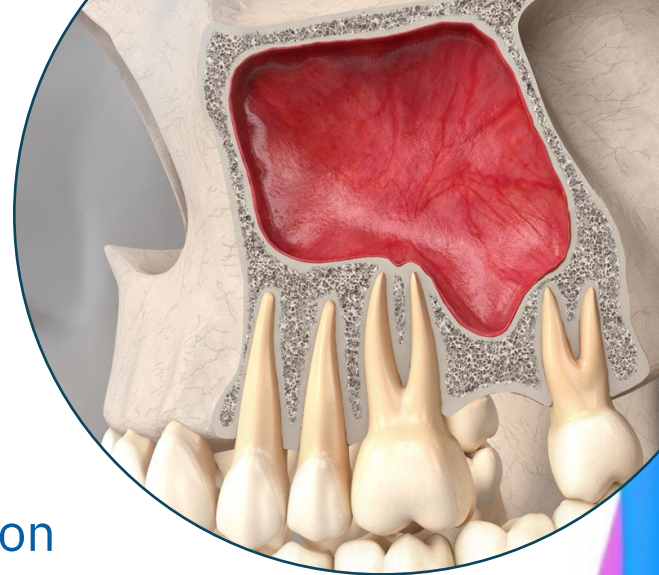

Please join us for a virtual education event
Sponsored by Geistlich: The Regeneration Experts:

Techniques for Implant Site Preparation Including Alveolar Ridge and Sinus Floor Augmentation

WEDNESDAY, NOVEMBER 20, 2024 | 7:00 PM EDT

CE Credit Hours: 1 | Tuition: Complimentary

This presentation will focus on techniques for implant site preparation including alveolar ridge and sinus floor augmentation utilizing recombinant platelet derived growth factor (rhPDGF). Several case studies will be featured and will include the biology and clinical application of PDGF.

LEARNING OBJECTIVES

- Understand the biology of rhPDGF.
- Understand the clinical indications and application of PDGF for alveolar ridge and sinus floor augmentation.
- Understand the predictability of PDGF for grafted alveolar ridges.

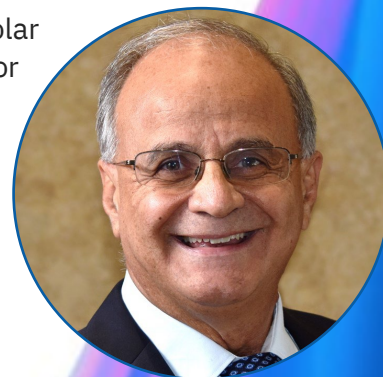

MICHAEL A. PIKOS, DDS, FACP • TRINITY, FL

Dr. Michel A. Pikos is a Board Certified Oral Maxillofacial Surgeon and Summa Cum Laude and Phi Beta Kappa graduate of The Ohio State University. He is founder and CEO of the Pikos Institute. Since 1990 he has been teaching advanced bone and soft tissue grafting courses along with full arch immediate reconstruction courses. He has performed thousands of bone and soft tissue grafting procedures and has placed more than 35,000 implants.

Dr. Pikos lectures extensively on dental implants in the U.S. and internationally and is a well published author that includes his recent book "Bone Augmentation in Implant Dentistry." As founder and CEO of Coastal Jaw Surgery, his nine doctor, multispecialty practice in Tampa Bay, FL, is focused exclusively to Implant Surgical Reconstruction.



CLICK OR SCAN TO REGISTER

sponsored by

Geistlich

Geistlich.us
info@geistlich.com

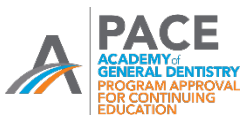

GEISTLICH PHARMA NORTH AMERICA, INC.
Nationally Approved PACE Program Provider for FAGD/MAGD credit. Approval does not imply acceptance by any regulatory authority, or AGD endorsement.
9/1/2021 to 8/31/2025. Provider ID# 360253