

GROW

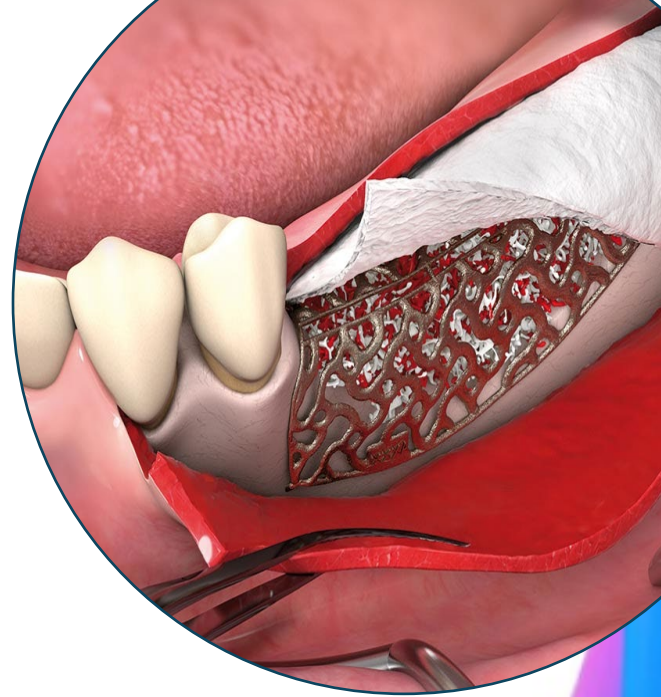

Please join us for a LIVE Webinar:

Immediate versus Staged Bone Augmentation

JUNE 19, 2024 | 7:00 PM EDT

CE Credit Hours: 1 | Tuition: Complimentary

LEARNING OBJECTIVES:

- Recognize when immediate vs. staged bone augmentation can be indicated.
- Assess risk factors related to major bone augmentation.
- Identify and differentiate between techniques utilized for bone augmentation.
- Select the most appropriate bone augmentation technique for a specific situation.



WALDEMAR D. POLIDO, DDS, MS, PhD • INDIANAPOLIS, IN

Dr. Waldemar D. Polido is an Oral and Maxillofacial Surgeon, with an MS and PhD degree from the PUCRS School of Dentistry, Porto Alegre, RS, Brasil. Dr. Polido did his Residency in Oral and Maxillofacial Surgery at The University of Texas, Southwestern Medical Center in Dallas, Texas. Dr. Polido is an active ITI Fellow and Speaker lecturing extensively worldwide. He collaborates frequently with the Osteoscience Foundation, and as a reviewer for the main journals in OMFS and Implantology. Dr. Polido currently holds a position as a Clinical Professor of Oral and Maxillofacial Surgery at the Indiana University School of Dentistry. He is the Co-Director of the Center for Implant, Esthetic and Innovative Dentistry at The Indiana University School of Dentistry in Indianapolis

REGISTRATION:

<https://team.geistlich-na.com/events/06192024/>

sponsored by

Geistlich

[Geistlich.us](https://www.geistlich.us)

info@geistlich.com

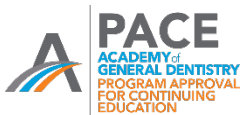

GEISTLICH PHARMA NORTH AMERICA, INC.
Nationally Approved PACE Program Provider for FAGD/MAGD credit. Approval does not imply acceptance by any regulatory authority, or AGD endorsement.
9/1/2021 to 8/31/2025. Provider ID# 360253